REGIONE ABRUZZO

COMUNE DI SILVI

PROVINCIA DI TERAMO

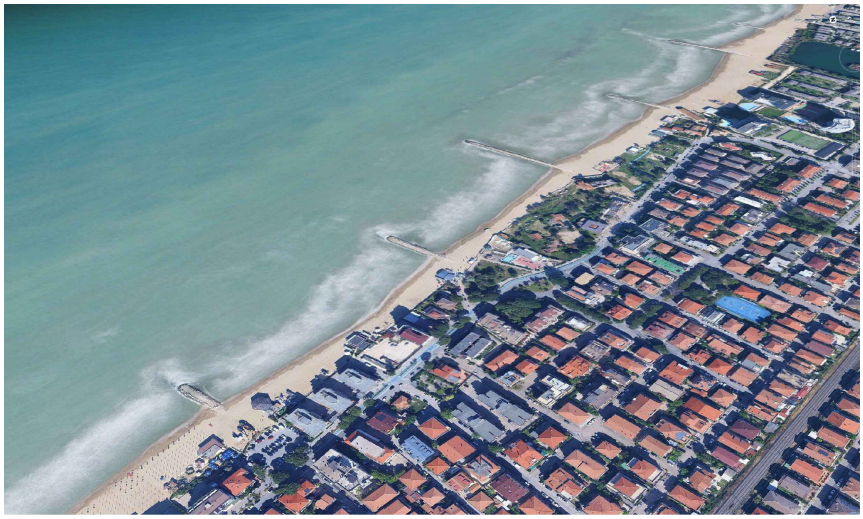

LAVORI DI COMPLETAMENTO DI PENNELLI E BARRIERE SOMMERSE

(C.U.P.: H32B26003220002)

Progetto Esecutivo

Titolo elaborato :

ALLEGATO ALLA RELAZIONE PAESAGGISTICA - FOTOINSERIMENTO

Committente:

COMUNE DI SILVI MARINA

AREA 2 TECNICA

SERVIZIO LAVORI PUBBLICI E USIP

Responsabile Unico del Progetto:

Ing. Alessandra Ferrante

Progettista:

Ing. Daniela San Lorenzo

Daniela San Lorenzo

Ingegnere Idraulico

email: danielasanlor@gmail.com - pec: daniela.sanlorenzo@ingte.it

P.IVA: 01885620672

ORDINE DEGLI INGEGNERI - TERAMO

1423 SAN LORENZO dott. DANIELA

INGEGNERE CIVILE E AMBIENTALE

Allegato:

A1

Scala :

Formato foglio:

A4

Data :

Luglio 2026

Visto del Committente:

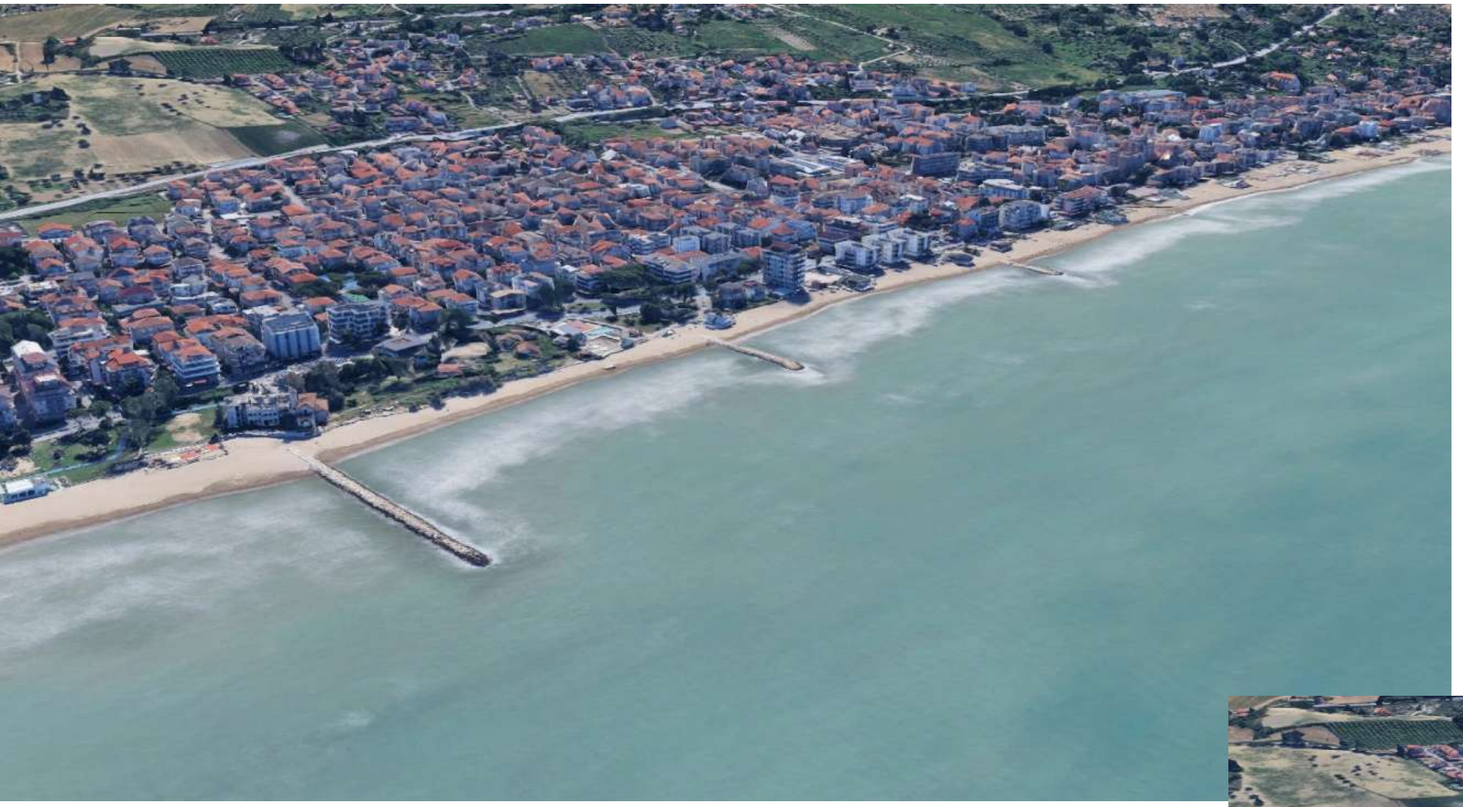

Ante-operam

Post-operam



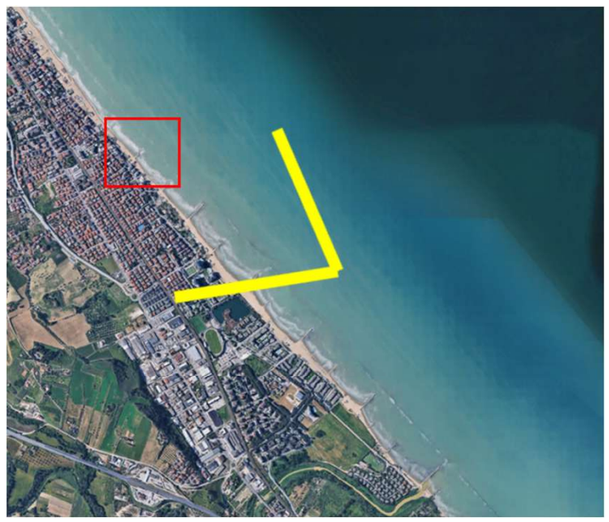

Ante-operam



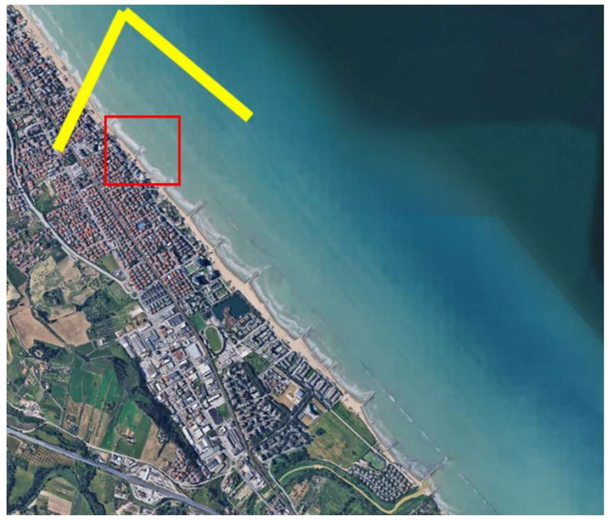

Post-operam

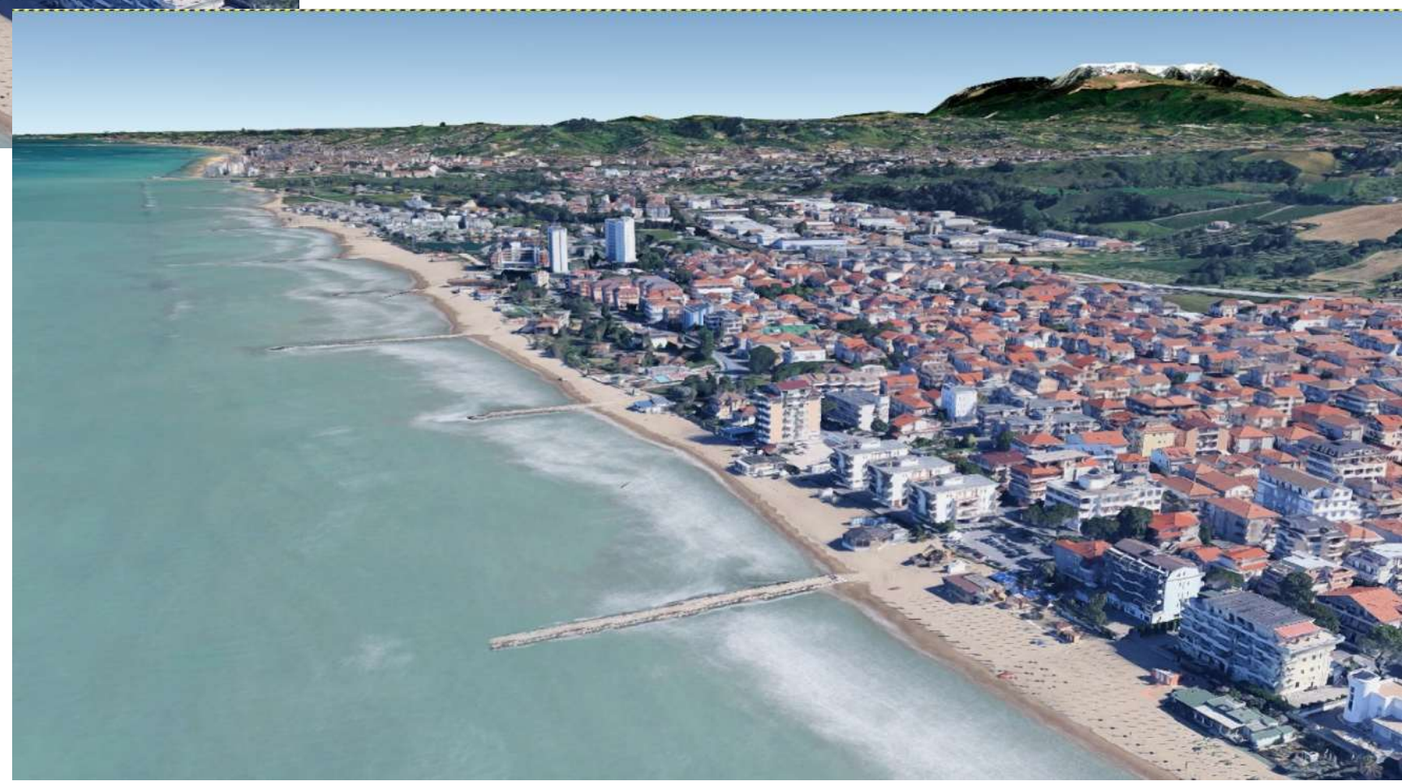

Ante-operam

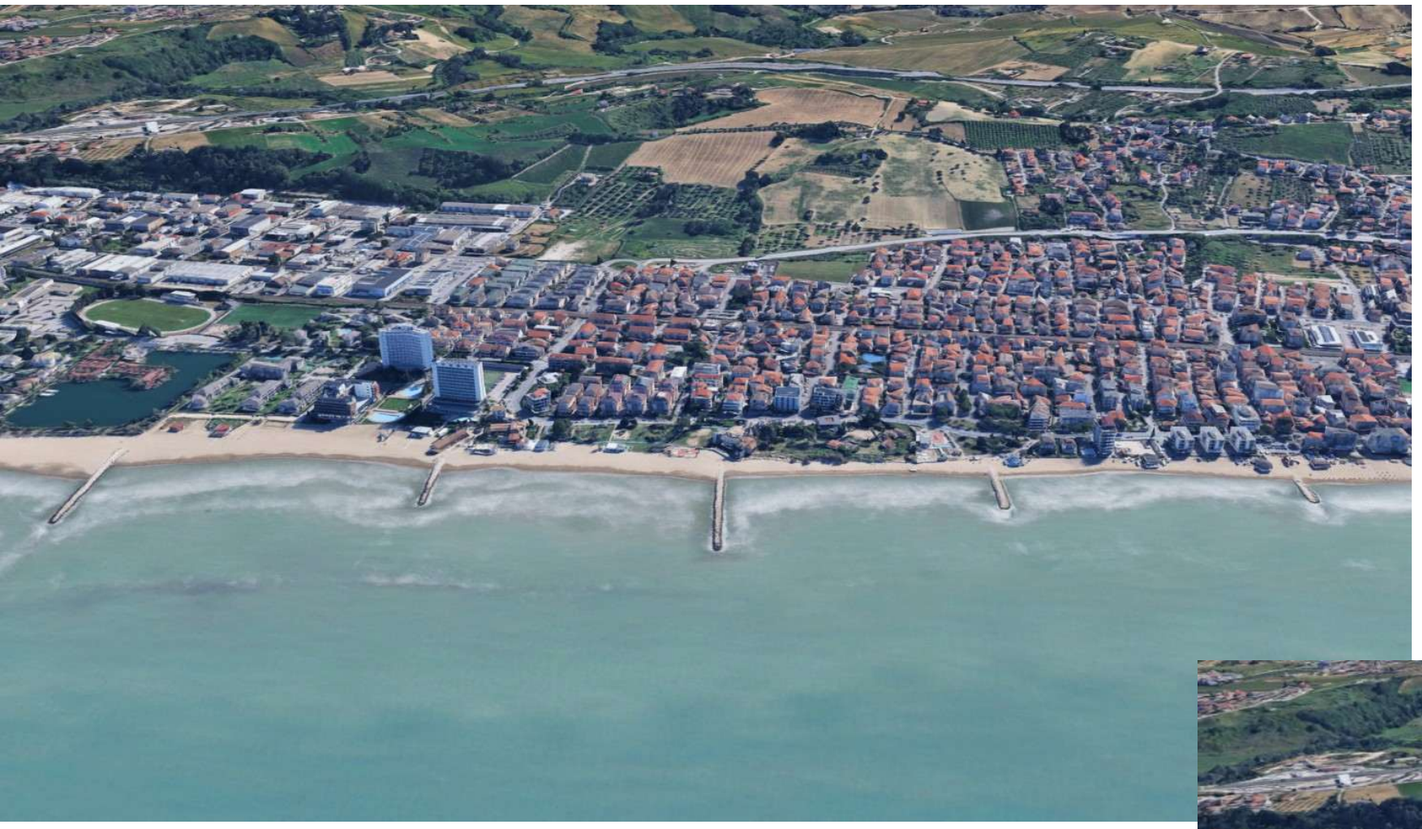

Post-operam





Ante-operam



Post-operam

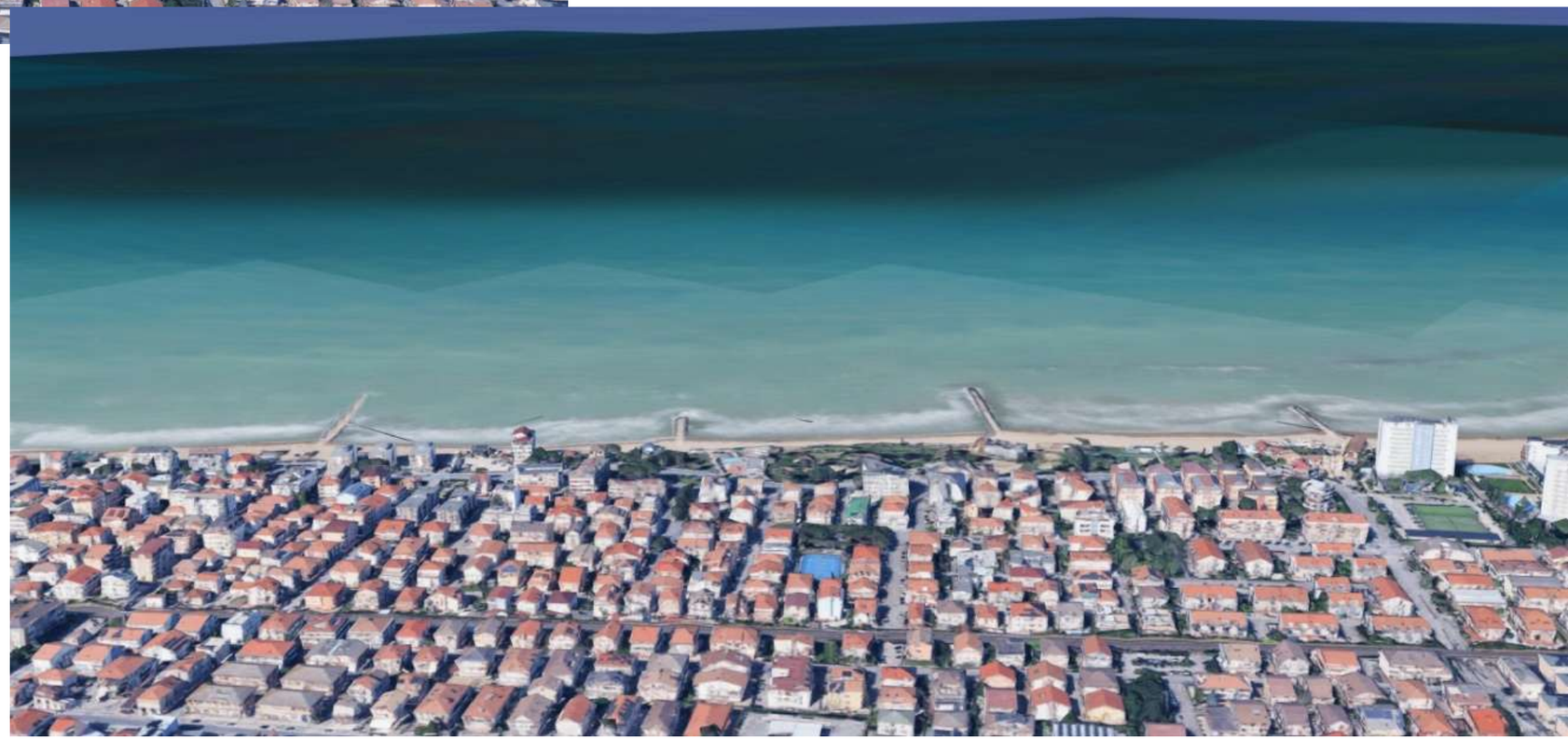

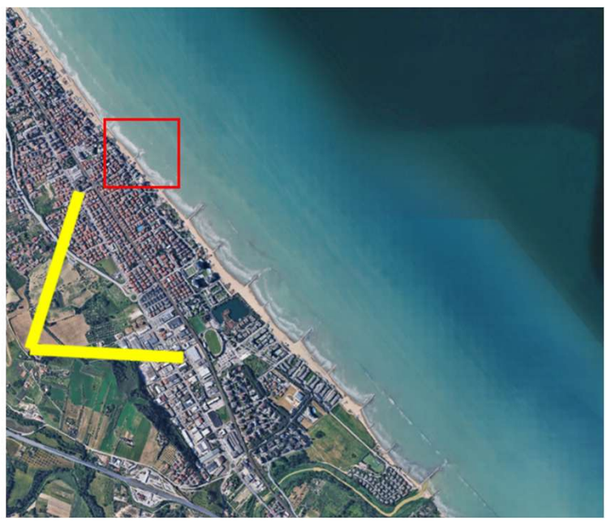



Ante-operam



Post-operam

